

R. Plans
20.11.92

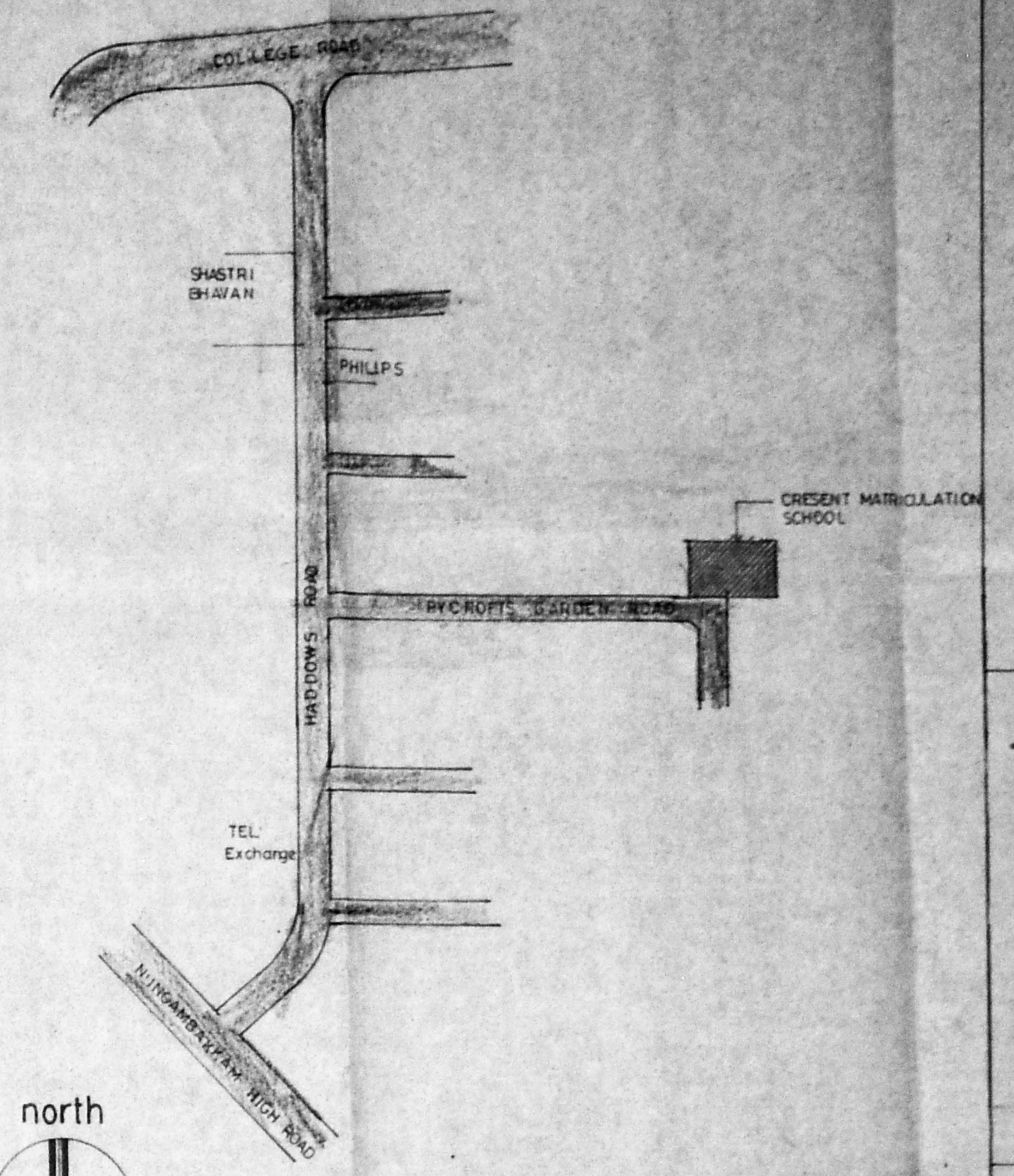
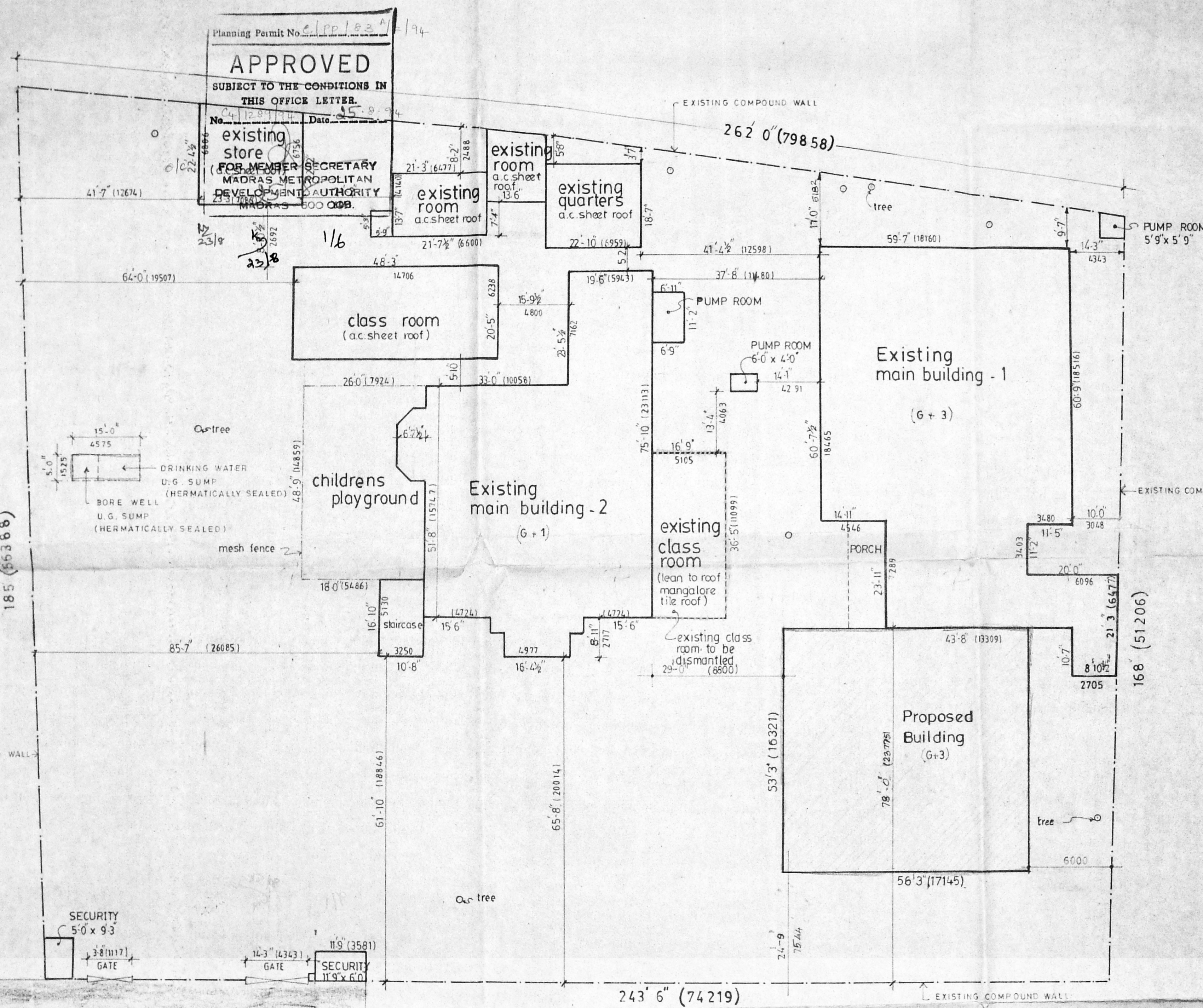

KEY PLAN (nts)

AREA STATEMENT

EXTENT OF PLOT	R 87	GRD 03	SFF
	69		
Rs. 87	11		2116
11			
Rs. 87	03		2150
3			
			18 GRDS. 1866 SFT
			OR
			4186.72 SQM

BUILD UP AREA

S NO	NAME OF BUILDING	GROUND FLOOR Sqm	FIRST FLOOR Sqm	SECOND FLOOR Sqm	THIRD FLOOR Sqm
1	MAIN BLDG 1	443.67	443.67	443.67	443.67
2	MAIN BLDG 2	347.63	347.63	-	-
3	CLASSROOM AC SHEET ROOF	91.90	-	-	-
4	ROOM AC SHEET	48.51	-	-	-
5	QUARTERS AC SHEET	39.41	-	-	-
6	STORE AC SHEET	48.06	-	-	-
7	SECURITY ROOM	10.85	-	-	-
8	PROPOSED CLASSROOM	-	270.85	270.85	270.85

AREA STATEMENT FSI AND PLOT COVERAGE

1	EXTENT OF PLOT	→ 4186.73		
2	TOTAL BUILD UP AREA OF GROUND FLOOR	→ 1300.88	Sqm	
3	TOTAL BUILD UP AREA FOR ALL FLOORS	→ 3444.44	Sqm	
4	PLOT COVERAGE	→ 1300.88	100	31.07%
		4186.73		
5	FSI	→ 3521.22	0.84	
		4186.73		

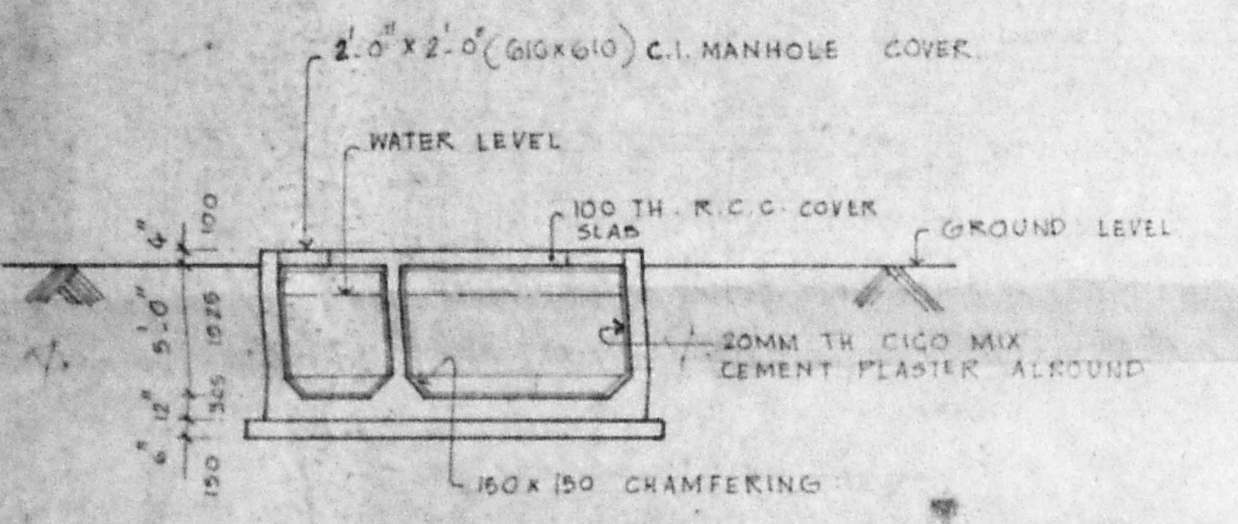

SECTION OF U.G. SUMP.

Colour code

Proposed work shown us	
Existing work shown us	
Boundry line shown us	
Road shown us	
Dismantled shown us	

Signature of applicant

CRESCENT MATRICULATION GIRLS HIGHER SECONDARY SCHOOL
No.7 PYCROFTS GARDEN ROAD
NUNGAM BAKKAM, MADRAS

SITE PLAN

SCALE: 1" = 16'-0"
DATE: 20.07.92

DRAWN: PB
CHECKED:
M/S C.R. NARAYANA RAO ARCHITECTS & ENGINEERS LUZ, MADRAS 4
C. N. RAGHAVENDRAN B. Arch (Hons) M. Arch (Calif) F.I.I.A., REGD. ARCHITECT REGISTERED ARCHITECT CA 173/1222 5, KARPAGANBAL NAGAR LUZ, MADRAS-600 034.

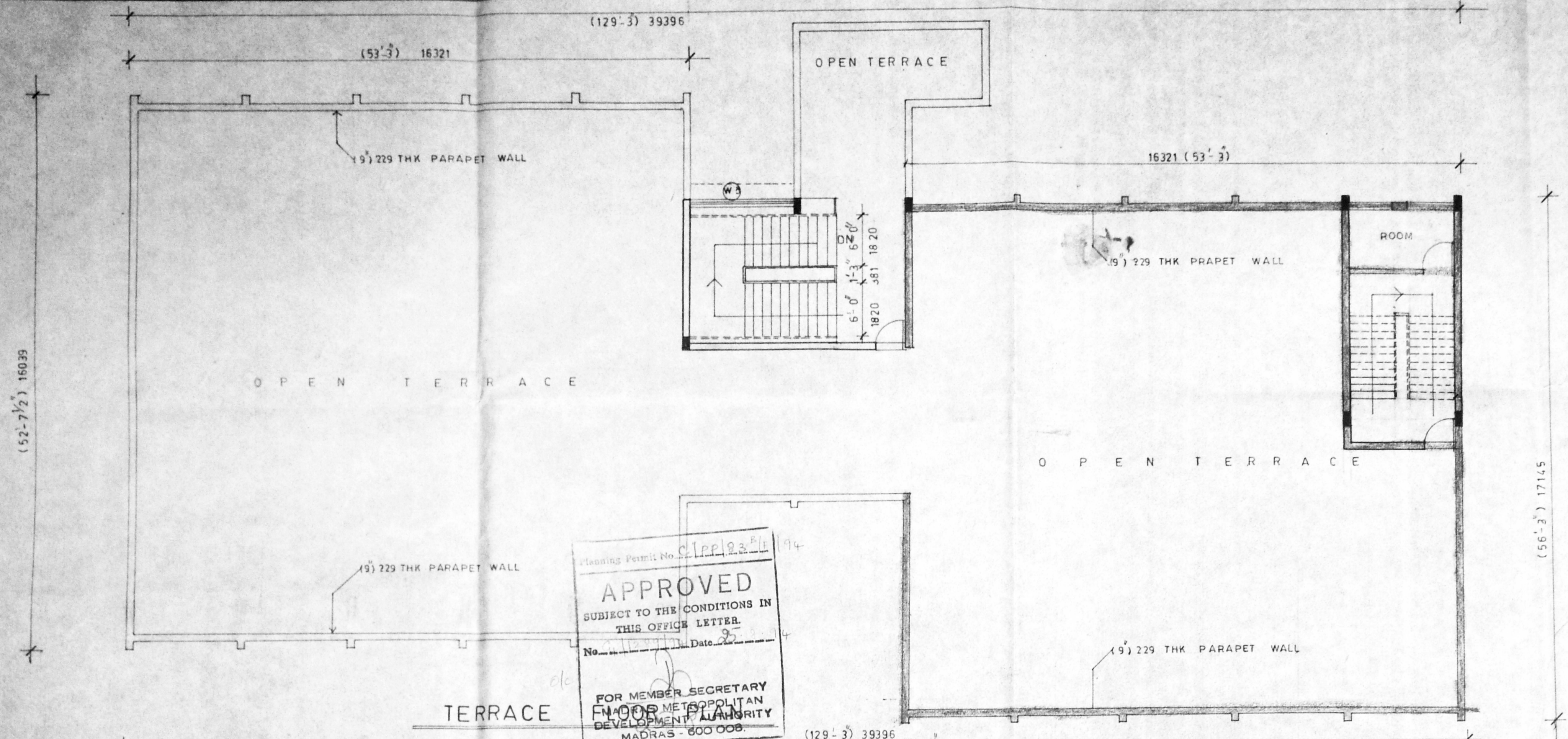

Planning Permit No. CLP/123/14
APPROVED
 SUBJECT TO THE CONDITIONS IN THIS OFFICE LETTER
 No. 2/16 Date 2/16
 FOR MEMBER SECRETARY
 TOWN & COUNTRY DEVELOPMENT AUTHORITY
 MADRAS - 600 008

MMDA 'C' / PP NO. /
 C.M. No. 128/134
 Ass. 2/2
 Serial No. 2/2
 PART I
 PART II
 A.P. 2/16 D.P.

R.O. Jt
 5/5/34

9/6

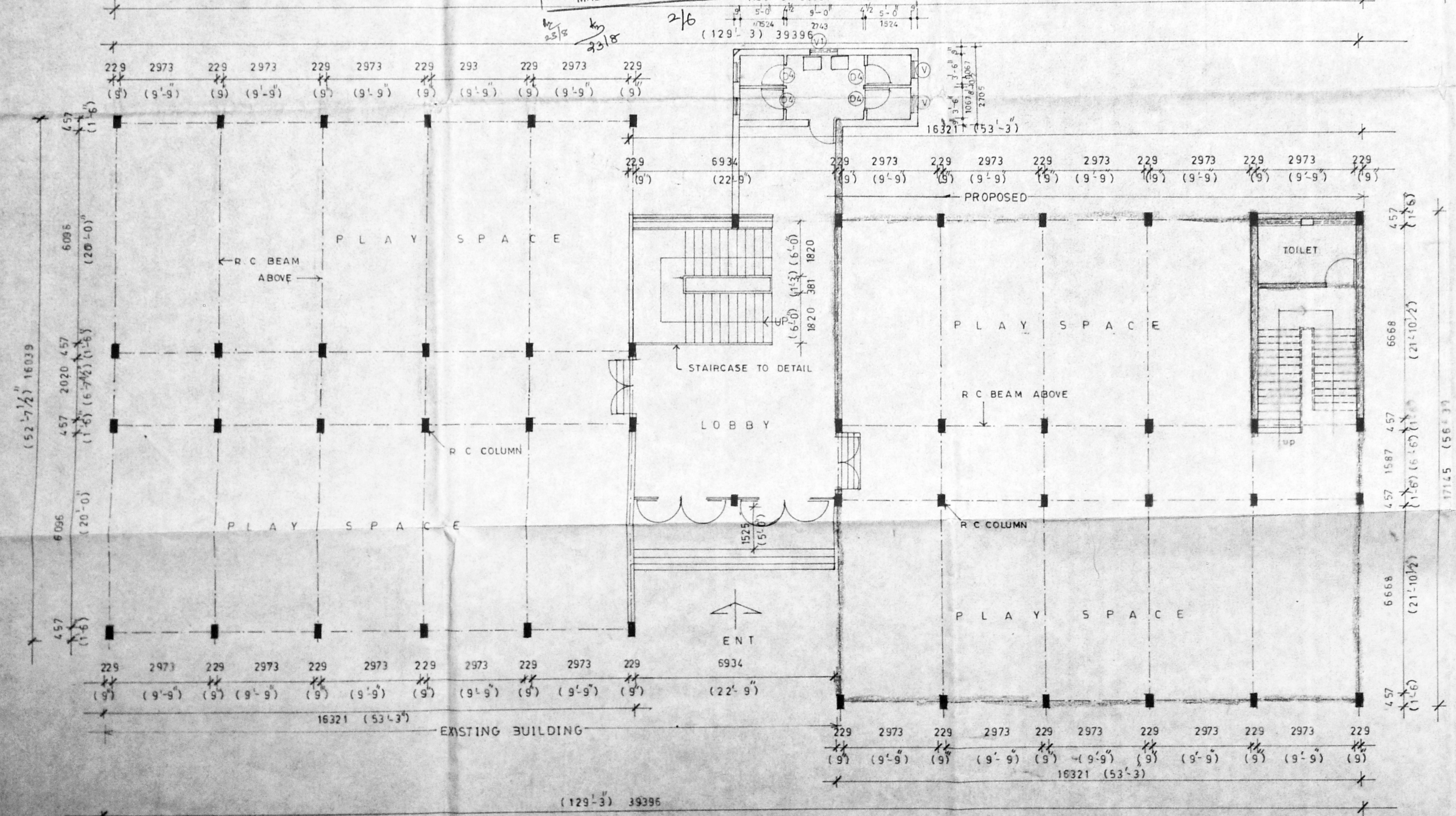

GROUND FLOOR PLAN

UNAT
 General Manager

SIGNATURE OF APPLICANT

PROPOSED CLASS ROOM
 FOR CRESCENT SCHOOL AT
 NO7 PYCROFTS GARDEN ROAD
 MADRAS

GROUND FLOOR PLAN
 TERRACE FLOOR PLAN

DRAWN: SCALE: 1/8" = 1'-0" (1:100)
 CHECKED: DATE

M/S C.R. NARAYANA RAO
 ARCHITECTS & ENGINEERS
 102, MADRAS - 4
C. N. RAGHAVENDRAN
 B.Arch (Hons) M.Arch (CIVIL) F.I.I.A.
 REGISTERED ARCHITECT
 CA - 175 F 1222
 8, KARPAGAMBAL NAGAR
 LUZ, MADRAS-600 004

B ARCH (HONS) M ARCH (CIVIL) F.I.I.A. REGISTERED ARCHITECTS
 DRG NO VA/2661/92

MMDA 'C' / PP NO. /
 C.No. 1259/54
 A.11.
 Scrutiny: 3/14/94
 PART I 3/23/94
 PART II 3/31/94
 A.P. 814 D.P.

3/6

Planning Permit No. PP 22 C/F 94
APPROVED
 SUBJECT TO THE CONDITIONS IN
 THIS OFFICE LETTER.
 No. C/1259/54 Date 05.08.94
 21-3 (19377)
 FOR MEMBER SECRETARY
 MADRAS METROPOLITAN
 DEVELOPMENT AUTHORITY
 MADRAS 600 008.

129-3 (33395)

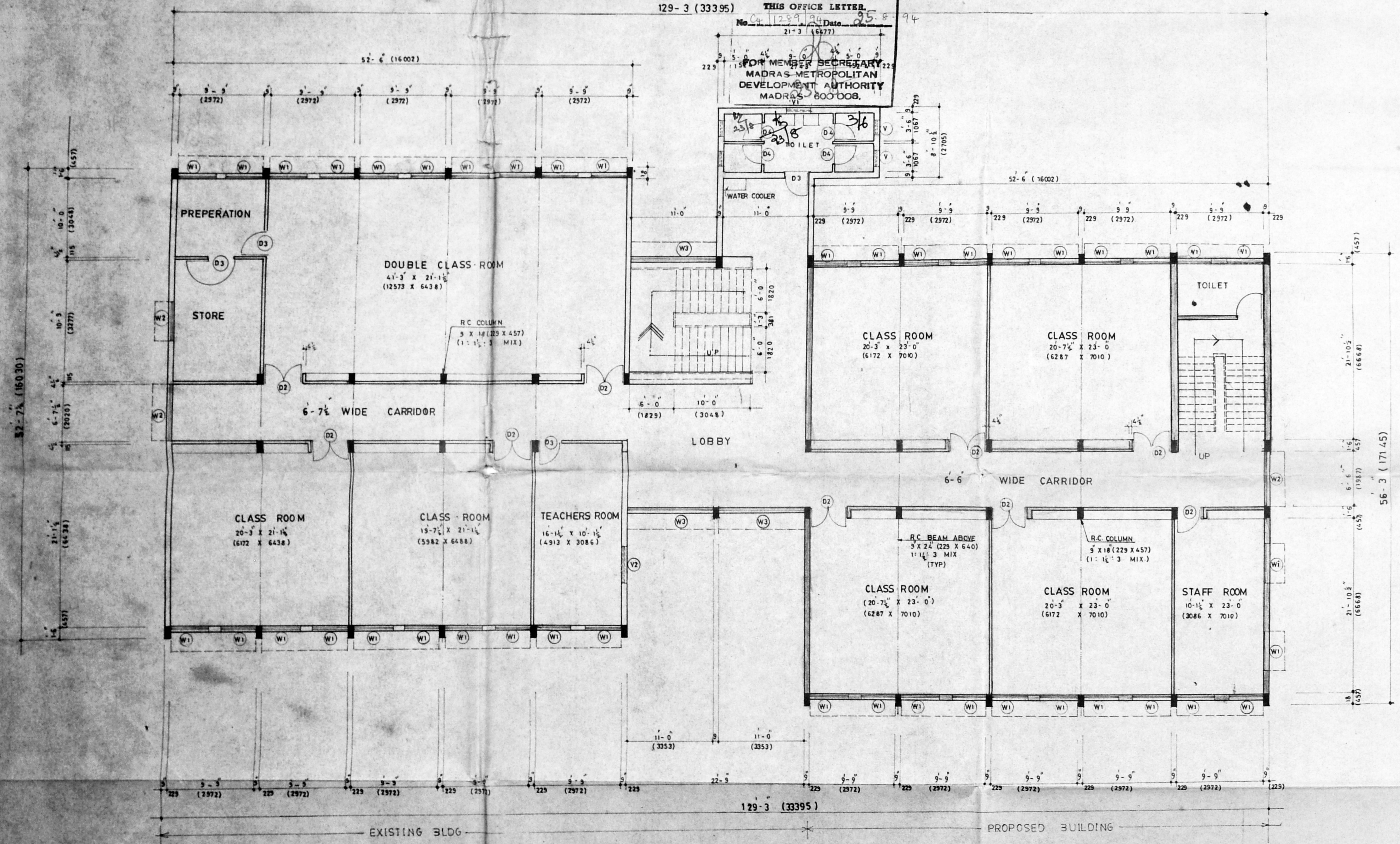

SCHEDULE OF JOINERY

D - T W GLAZED DOOR	5-6 X 7-0 (1676 X 2134)
D1 T W GLAZED DOOR	6-3 1/2 X 7-0 (1917 X 2134)
D2 T W PANELLED DOOR	5-0 X 7-0 (1524 X 2134)
D3 T W PANELLED DOOR	3-3 X 7-0 (991 X 2134)
D4 T W PANELLED DOOR	2-6 X 7-0 (1762 X 2134)
W1 T W GLAZED WINDOW	4-10 1/2 X 4-6 (11485 X 1372)
W2 T W GLAZED WINDOW	6-3 1/2 X 4-6 (1917 X 1372)
W3 T W GLAZED WINDOW	9-4 X 4-6 (2845 X 1372)
V T W GLAZED VENTILATOR	1-10 1/2 X 2-4 (559 X 711)
V1 T W GLAZED VENTILATOR	3-3 X 2-4 (991 X 711)
V2 T W GLAZED VENTILATOR	4-10 1/2 X 2-4 (11435 X 711)

- PROPOSED
- EXISTING
- TO BE DEMOLISHED
- BOUNDARY
- ROAD
- WATER LINE
- SEWER LINE

For THE SEETHAKATHI TRUST
 General Manager

PROPOSED CLASS ROOM FOR
 CRESCENT SCHOOL AT No 7
 PYCROFTS GARDEN ROAD
 MADRAS

FIRST FLOOR PLAN

DRAWN: VA SCALE: 1/8" = 1'-0" (1:100)
 CHECKED: DATE: 4/3/92

M/s C.R. NARAYANA RAO
 ARCHITECTS & ENGINEERS
 LUZ, MADRAS - 4.
 C. N. RAGHAVENDRAN
 B.Arch (Hons) M.Arch (CALIF) F.I.I.A.
 REGISTERED ARCHITECT
 CA/751/1222
 6, KARAYAMBAL NAGAR
 LUZ, MADRAS-500 004

FIRST FLOOR PLAN



MMDA 'C' / PP NO. 1
 C.No. 44/1289/54
 Assl. _____
 Scrutiny: 2.14.92
 PART I 2/23/92
 PART II 2/23/92
 5814 D.P.

4/6

Planning Permit No. C/P.P. 82/P/194
APPROVED
 SUBJECT TO THE CONDITIONS IN
 THIS OFFICE LETTER
 No. 4/1289/54, Date 25.8.94
 FOR MEMBER SECRETARY
 MADRAS METROPOLITAN
 DEVELOPMENT AUTHORITY
 MADRAS - 600 008

4/6

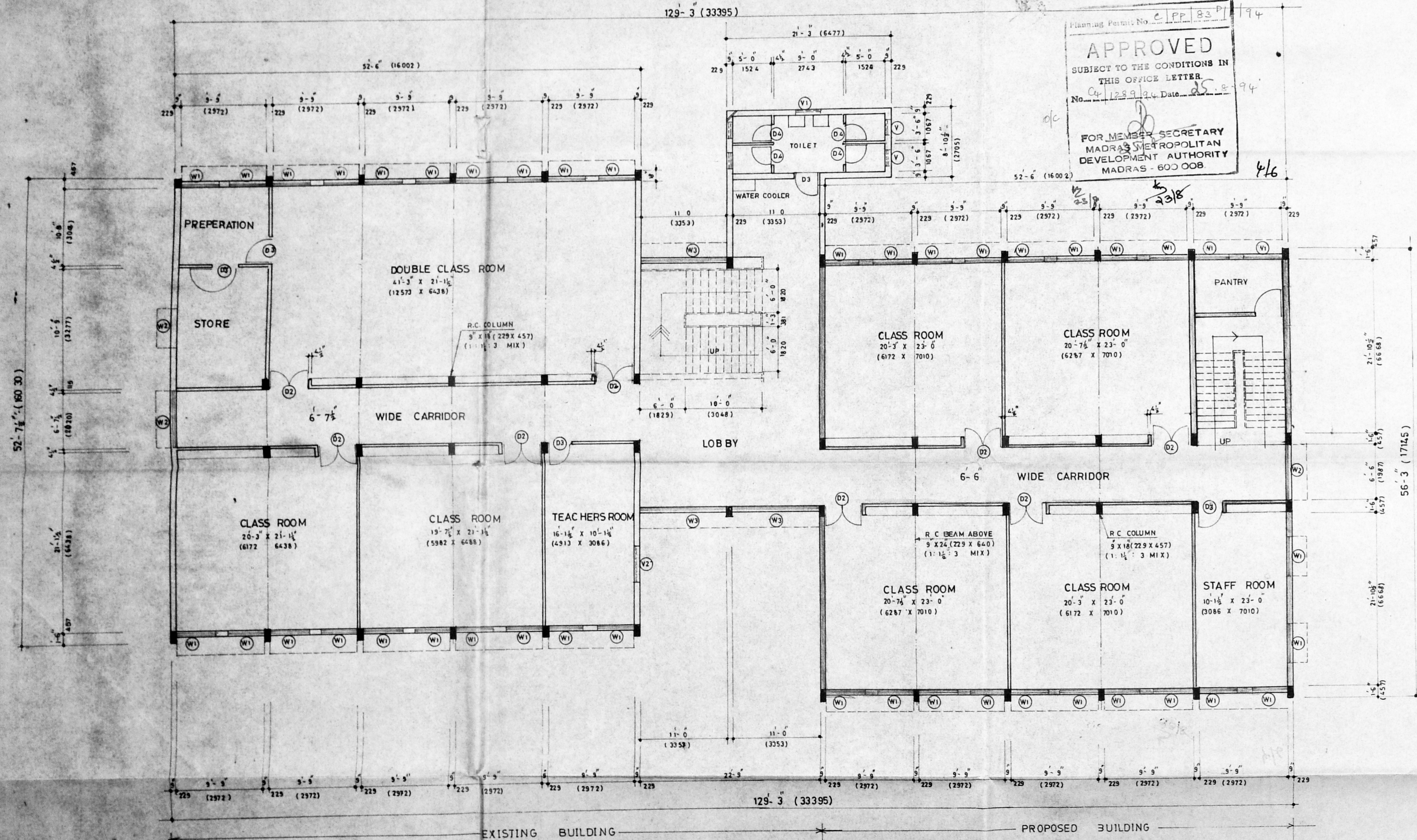

SCHEDULE OF JOINERY

D	T W GLAZED DOOR	5'-6" X 7'-0" (1676 X 2134)
D2	- do -	6'-3 1/2" X 7'-0" (1917 X 2134)
D2	T.W. PANELLED DOOR	5'-0" X 7'-0" (1524 X 2134)
D3	- do -	3'-3" X 7'-0" (991 X 2134)
D4	- do -	2'-6" X 7'-0" (762 X 2134)
W1	T W GLAZED WINDOW	4'-10 1/2" X 4'-6" (1485 X 1372)
W2	- do -	6'-3 1/2" X 4'-6" (1917 X 1372)
W3	- do -	9'-4" X 4'-6" (2845 X 1372)
V	T W GLAZED VENTILATOR	1'-10 1/2" X 2'-4" (559 X 711)
V1	- do -	3-3 X 2-4 (991 X 711)
V2	- do -	4'-10 1/2" X 2'-4" (1435 X 711)

- PROPOSED
- EXISTING
- TO BE DEMOLISHED
- BOUNDARY
- ROAD
- WATER LINE
- SEWER LINE

For THE SEETHAKATHI TRUST
 V.N.A.
 General Manager
 SIGNATURE OF APPLICANT

PROPOSED CLASS ROOM FOR
 CRESCENT SCHOOL AT No: 7
 PYCROFTS GARDEN ROAD
 MADRAS

SECOND FLOOR PLAN

DRAWN: VA
 SCALE: 1/8" = 1'-0" (1:100)
 CHECKED: _____
 DATE: 4/5/92

M/s C R NARAYANA RAO
 ARCHITECTS & ENGINEERS
 LUZ., MADRAS - 4

C. N. RAGHAVENDRAN
 B.Arch (Hons) M.Arch (Call) F.I.I.A.
 REGISTERED ARCHITECT
 CA / 75 / 1222
 6, KARPAGAMBAL NAGAR
 LUZ., MADRAS-600 004.

B. ARCH (HONS) M. ARCH (CALIF) F.I.I.A. REGD. ARCHITECT.

DRG NO: VA/2663/92

SECOND FLOOR PLAN

MMDA 'C' / PP No. /
 C.N. 09/1289/94
 A++
 Section: 14/9
 PART I 12/9
 PART II 31/9
 A.P. 8/94

SCHEDULE OF JOINERY

T	T W	GLAZED DOOR	5'-6" X 7'-0" (1676 X 2134)
D1	- do -		6'-3 1/2" X 7'-0" (1917 X 2134)
D2	T W	PANELLED DOOR	5'-0" X 7'-0" (1524 X 2134)
D3	- do -		3'-3" X 7'-0" (991 X 2134)
D4	- do -		2'-6" X 7'-0" (762 X 2134)
W1	T W	GLAZED WINDOW	4'-10 1/2" X 4'-6" (1485 X 1372)
W2	- do -		6'-3 1/2" X 4'-6" (1917 X 1372)
W3	- do -		9'-4" X 4'-6" (2845 X 1372)
V	T W	GLAZED VENTILATOR	1'-10 1/2" X 2'-4" (559 X 711)
V1	- do -		3'-3" X 2'-4" (991 X 711)
V2	- do -		4'-10 1/2" X 2'-4" (1435 X 711)

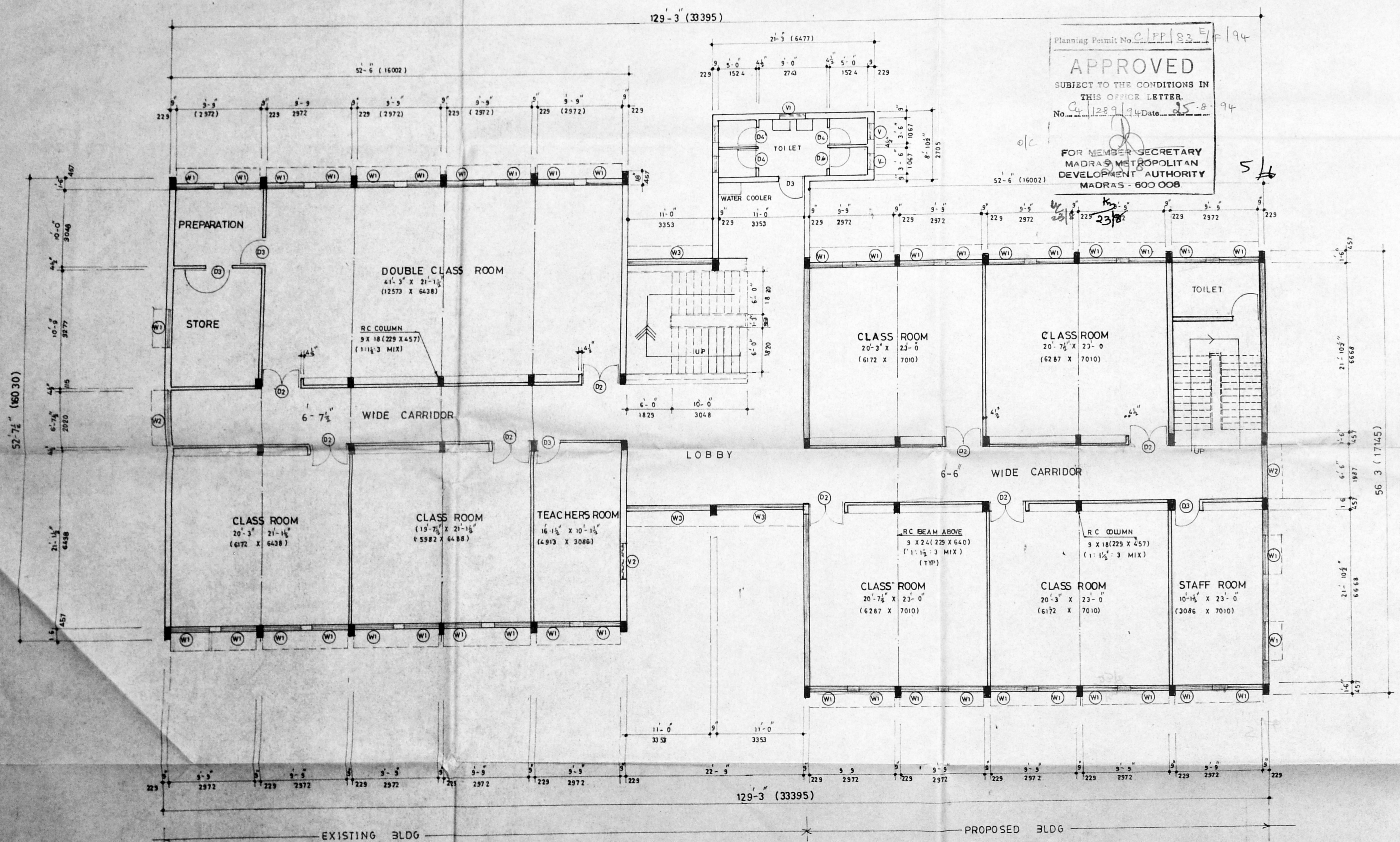

Planning Permit No. C/PP/93/E/194
APPROVED
 SUBJECT TO THE CONDITIONS IN
 THIS OFFICE LETTER.
 No. 04/1289/94 Date: 25-8-94
 FOR MEMBER SECRETARY
 MADRAS METROPOLITAN
 DEVELOPMENT AUTHORITY
 MADRAS - 600 008

For THE SEETHATHI TRUST
 General Manager

PROPOSED CLASS ROOM FOR
 CRESCENT SCHOOL AT No:7
 PVCROFTS GARDEN ROAD
 MADRAS

THIRD FLOOR PLAN

DRAWN: V.A. SCALE: 1/8" = 1'-0" (1:100)
 CHECKED: DATE: 4/5/92

M/s C.R. NARAYANA RAO
 ARCHITECTS & ENGINEERS
 LUZ, MARAS-6

C.N. RAGHAVENDRAN
 B.Arch (Hons) M.Arch (CALIF) F.I.A.
 REGISTERED ARCHITECT
 CA 175/8739
 6, KARPAGAM ALAYAR
 LUZ, MADRAS-600 004

[Signature]
 B.Arch (HONS) M.Arch (CALIF) F.I.A. REGD ARCHITECT

DRG NO: VA/2664/92

THIRD FLOOR PLAN



Planning Permit No. CP/PP/83/F/6 94
APPROVED
 SUBJECT TO THE CONDITIONS IN
 THIS OFFICE LETTER.
 No. 1289 Date 23/8 94

FOR MEMBER SECRETARY
 MADRAS METROPOLITAN
 DEVELOPMENT AUTHORITY
 MADRAS-600 008

6/6

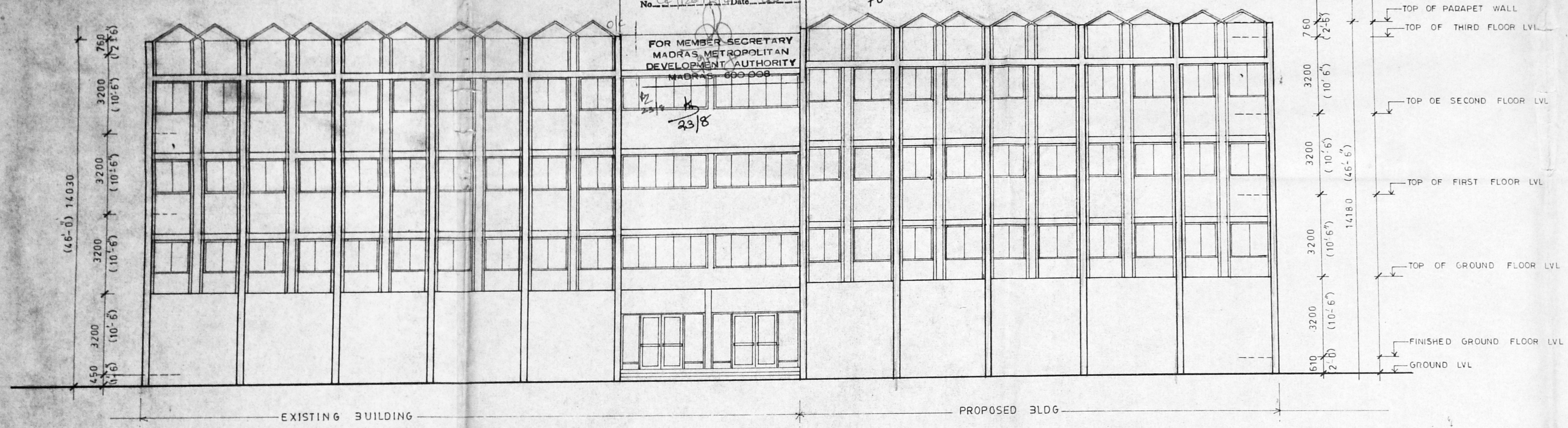

FRONT ELEVATION

MMDA 'C' / PP No. /
 C.No. 14/1289/94
 Assl.
 Scrutiny: 2/9/94
 PART I 2/23/94
 PART II 2/23/94
 A.P. 2/23/94 D.P.

For THE SEETHAKATHI TRUST
 V.N.A. [Signature]
 General Manager

SIGNATURE OF APPLICANT

PROPOSED CLASS ROOM
 FOR CRESCENT SCHOOL AT
 NO7 PYCROFTS GARDEN ROAD
 MADRAS

FRONT ELEVATION
 SECTION X-X

DRAWN: SCALE: 1/8"=1'-0" (1:100)

CHECKED: DATE:

M/S C.R. NARAYANA RAO
 ARCHITECTS & ENGINEERS
 LUZ MADRAS-4
 C.N. RAGHAVENDRAN
 Arch (Home) M Arch (Civil) F.I.I.A.
 REGISTERED ARCHITECT
 CA 175 / 1222
 6, KARPAGAMBAL NAGAR
 LUZ, MADRAS-600 004.

[Signature]

B ARCH (HONS) M ARCH (CALIF) F.I.I.A. REGD ARCHITECTS

DRG NO VA / 2665/92

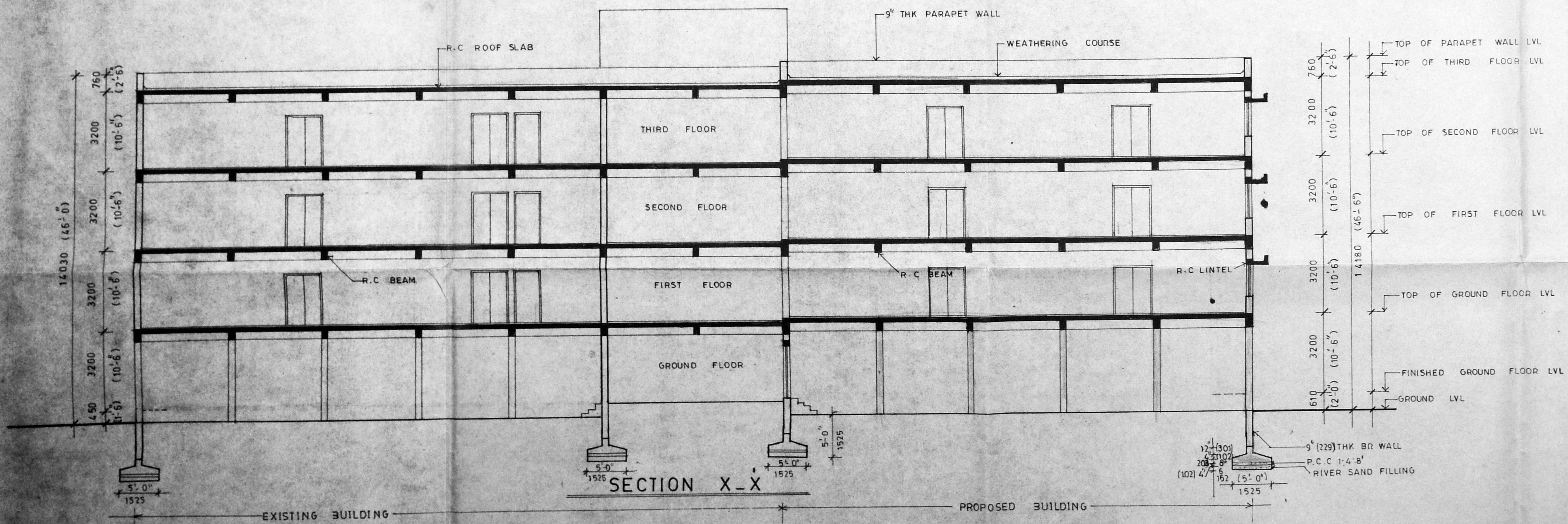

SECTION X-X